

#21268 Filed This 30 day of Mar. 1970

And Recorded in Vol. 4-D Page 135 at 2:15 P.M.

Ollie Farnsworth
Register Mesne Conveyance Greenville County, S. C.

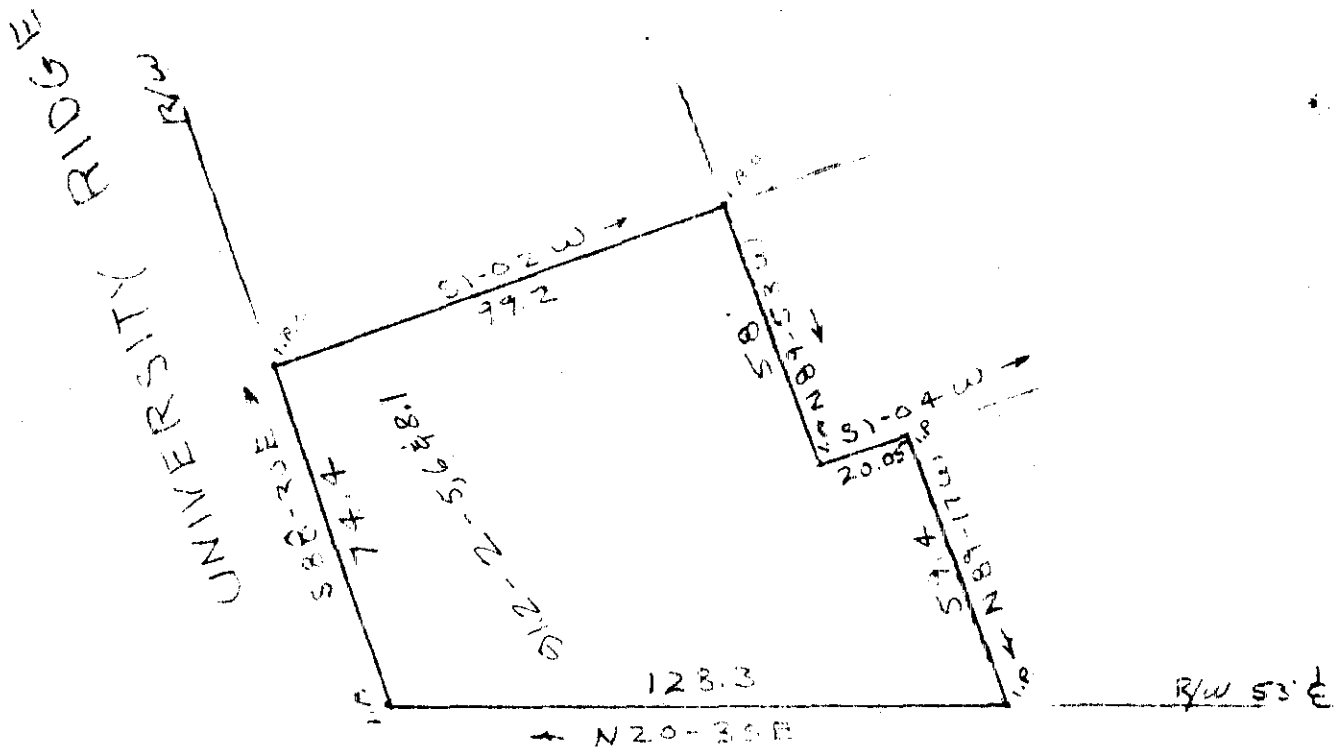
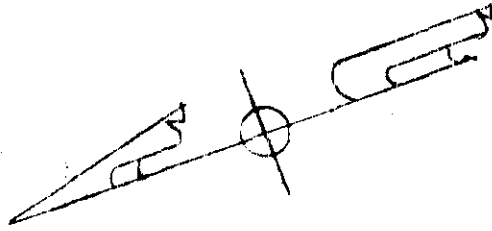

S. CHURCH STREET

FILED
GREENVILLE CO. S. C.
MAR 30 2 15 PM '70
OLLIE FARNSWORTH
R.M.C.

MAR 30 1970

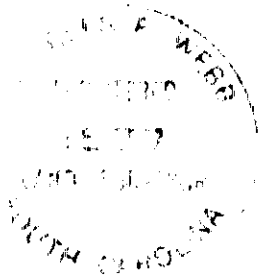

4D-135
21268

PLAT FOR
GUARANTY MORTGAGE CO.

JOHN F. CHANDLER
IN THE CITY OF GREENVILLE S.C.

WEBB SURVEYING & MAPPING CO.

SCALE 1" = 20'

SEPT. 20, 1968